

Email us with accessibility issues with this report.

Report For: 12/16/2024 to 12/20/2024

### Chicken, Whole - Cents Per Lb

#### Domestic - Fresh - Conventional - Delivered

	Current Weeks Trading			Previous Weeks Trading		
	Price Range	Wtd Avg	Change	1,000 lbs	Wtd Avg	1,000 lbs
National Composite Whole Bird:	93.00 - 156.00	132.61	0.19	10,772	132.42	10,120
<b>WOG Trading by Size:</b>						
National Composite WOGS:	93.00 - 156.00	131.81	-0.16	8,556	131.97	7,979
2.50 LB and lighter	116.00 - 153.00	142.36	0.97	1,651	141.39	1,930
2.51 to 3.50 LB	105.00 - 156.00	130.36	-1.29	6,615	131.65	5,281
3.51 LB and heavier	93.00 - 112.00	104.73	-5.68	289	110.41	766
<b>Whole Body Trading by Size:</b>						
National Composite:	111.00 - 155.00	135.72	1.64	2,215	134.08	2,141
3.00 LB and Lighter	136.00 - 141.00	138.00	0.10	490	137.90	350
3.01 LB and heavier	111.00 - 155.00	135.07	1.74	1,725	133.33	1,791
<b>Regional and Specific Destination Pricing:</b>						
Eastern Whole Body:	93.00 - 147.00	130.05	0.75	5,108	129.30	4,928
Eastern WOGS:	93.00 - 147.00	127.74	0.22	3,374	127.52	3,197
New York Whole Body:	111.00 - 147.00	133.15	0.85	2,380	132.30	2,275
Central Whole Body:	105.00 - 139.00	121.95	-0.04	2,534	121.99	2,177
Central WOGS:	105.00 - 139.00	121.84	-0.10	2,402	121.94	2,087
Chicago Whole Body:	105.00 - 135.00	122.33	-0.52	1,465	122.85	1,345
Western Whole Body:	107.00 - 156.00	145.42	0.38	3,130	145.04	3,015
Western WOGS:	107.00 - 156.00	145.37	0.36	2,780	145.01	2,695
Los Angeles Whole Body:	115.00 - 156.00	147.52	0.18	2,005	147.34	2,040

Source: USDA AMS Livestock, Poultry & Grain Market News

Des Moines, IA | (515)284-4460 |

<https://www.ams.usda.gov/lpgmn>

<https://mymarketnews.ams.usda.gov/> | <https://mymarketnews.ams.usda.gov/viewReport/3646>

Email us with accessibility issues with this report.

### Chicken, Parts - Cents Per Lb

#### Domestic - Fresh- Conventional - FOB

	<u>Current Weeks Trading</u>				<u>Previous Weeks Trading</u>	
	<u>Price Range</u>	<u>Wtd Avg</u>	<u>Change</u>	<u>1,000 lbs</u>	<u>Wtd Avg</u>	<u>1,000 lbs</u>
Backs and Necks Stripped:	12.00 - 13.00	12.36	-0.01	1,159	12.37	1,135
Breast - B/S:	122.00 - 172.00	148.43	0.86	2,260	147.57	2,378
Breast - Line Run:	104.00 - 109.00	107.08	0.21	93	106.87	108
Breast With Ribs:	116.00 - 151.00	133.92	0.29	103	133.63	159
Drumsticks:	44.00 - 60.00	48.40	0.04	454	48.36	459
Frames:	8.00 - 10.00	8.98	0.04	1,800	8.94	1,680
Gizzards and Hearts:	75.00 - 86.00	79.56	-1.15	131	80.71	118
Leg quarters - Bulk:	37.00 - 55.00	51.31	-0.30	1,539	51.61	1,300
Legs - Bone-in:	68.00 - 79.00	70.57	0.24	413	70.33	398
Livers:	63.00 - 67.00	65.20	-0.26	108	65.46	100
MSC, 15-20% Fat Content:	23.00 - 26.00	24.55	0.05	448	24.50	408
Tenderloins:	156.00 - 199.00	167.56	1.47	1,204	166.09	1,315
Thighs - B/S:	147.00 - 175.00	155.24	-2.08	790	157.32	945
Thighs - Bone-in:	94.00 - 99.00	94.80	0.37	26	94.43	24
Wings - Whole:	175.00 - 207.00	188.80	-0.67	823	189.47	773

#### Domestic - Frozen- Conventional - FOB

	<u>Current Weeks Trading</u>				<u>Previous Weeks Trading</u>	
	<u>Price Range</u>	<u>Wtd Avg</u>	<u>Change</u>	<u>1,000 lbs</u>	<u>Wtd Avg</u>	<u>1,000 lbs</u>
MSC, 15-20% Fat Content:	33.00 - 34.00	33.14		175		

#### Export - Frozen- Conventional - FOB

	<u>Current Weeks Trading</u>				<u>Previous Weeks Trading</u>	
	<u>Price Range</u>	<u>Wtd Avg</u>	<u>Change</u>	<u>1,000 lbs</u>	<u>Wtd Avg</u>	<u>1,000 lbs</u>
Drumsticks:	48.00 - 53.00	50.50		2,700		

Source: USDA AMS Livestock, Poultry & Grain Market News

Des Moines, IA | (515)284-4460 |

<https://www.ams.usda.gov/lpgmn>

<https://mymarketnews.ams.usda.gov/> | <https://mymarketnews.ams.usda.gov/viewReport/3646>



# Weekly National Chicken Report

Agricultural Marketing Service  
Livestock, Poultry and Grain Market News

December 20, 2024

Email us with accessibility issues with this report.

<b>Leg quarters - Bulk:</b>	42.00 - 49.00	48.24		8,693		
<b>Legs - Bone-in:</b>	67.50 - 68.50	67.64		1,512		
<b>MSC, 15-20% Fat Content:</b>	32.00 - 36.00	34.11	1.11	486	33.00	432

### Fresh National Composite Whole Bird Price - Conventional - Delivered

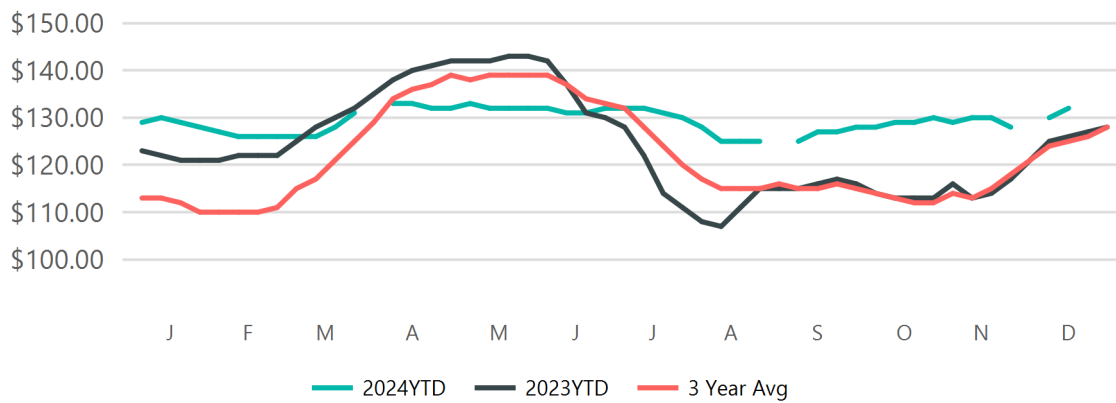

### Fresh National Boneless Skinless Breast, Jumbo Price - Conventional - FOB

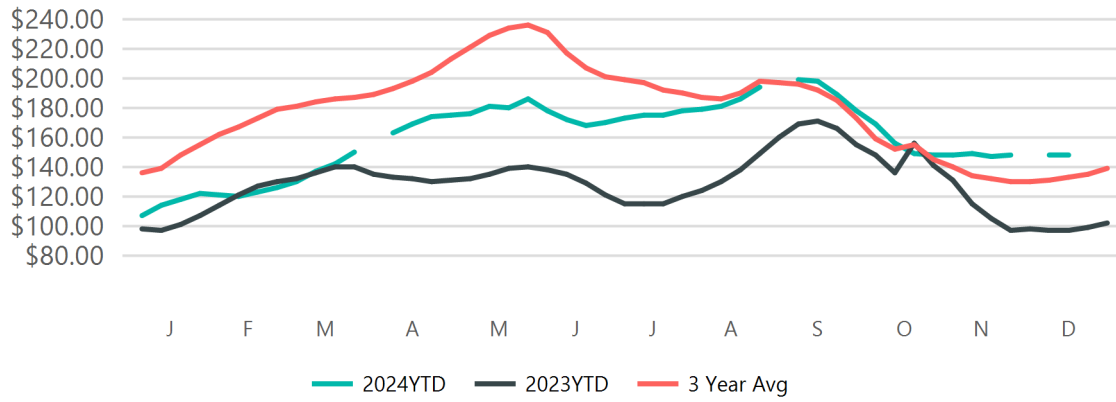

Source: USDA AMS Livestock, Poultry & Grain Market News

Des Moines, IA | (515)284-4460 |

<https://www.ams.usda.gov/lpgmn>

<https://mymarketnews.ams.usda.gov/> | <https://mymarketnews.ams.usda.gov/viewReport/3646>