

# Producer Milk by County

---

## December 2020

---

Maps Prepared by USDA – AMS – Dairy Program

Producer Milk by County - December 2020  
 Northeast Marketing Area – FO 1\*

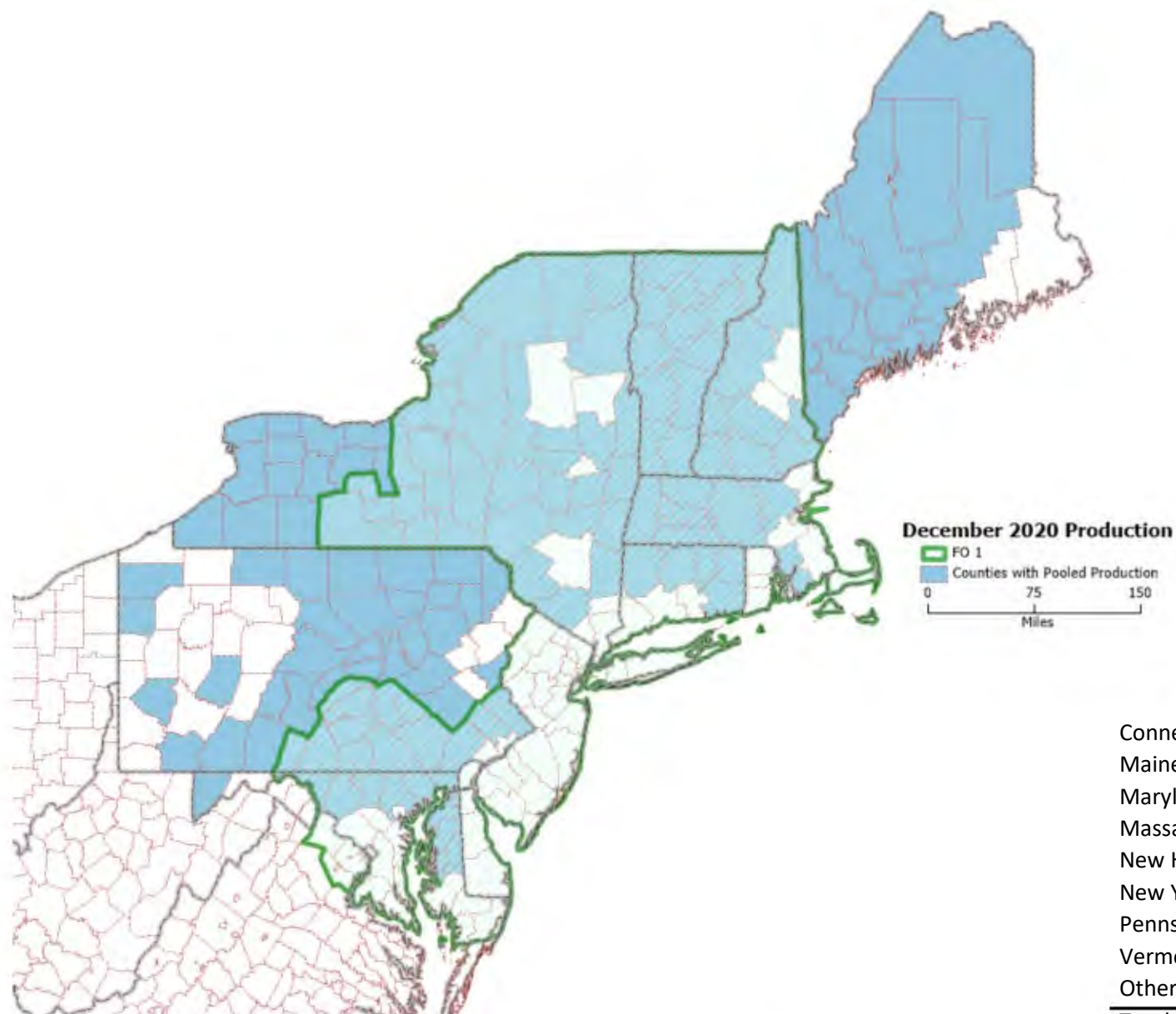

<b>Total Pounds by State</b>	
<b>1,000 lbs</b>	
Connecticut	35,532
Maine	47,127
Maryland	56,642
Massachusetts	15,122
New Hampshire	18,238
New York	1,182,413
Pennsylvania	679,456
Vermont	213,882
Other	27,542
<b>Total</b>	<b>2,275,954</b>

Restricted states include: Delaware, Indiana, Iowa, Kentucky, Michigan, Minnesota, New Jersey, Ohio, Rhode Island, Virginia, West Virginia, Wisconsin

Each Federal Milk Market Order may present data differently while maintaining confidentiality. Differences among the maps reflect this.  
 \*FO 1 data are rounded to 1,000 pounds based on FO 1 reporting format.

Producer Milk by County - December 2020  
 Appalachian Marketing Area – FO 5

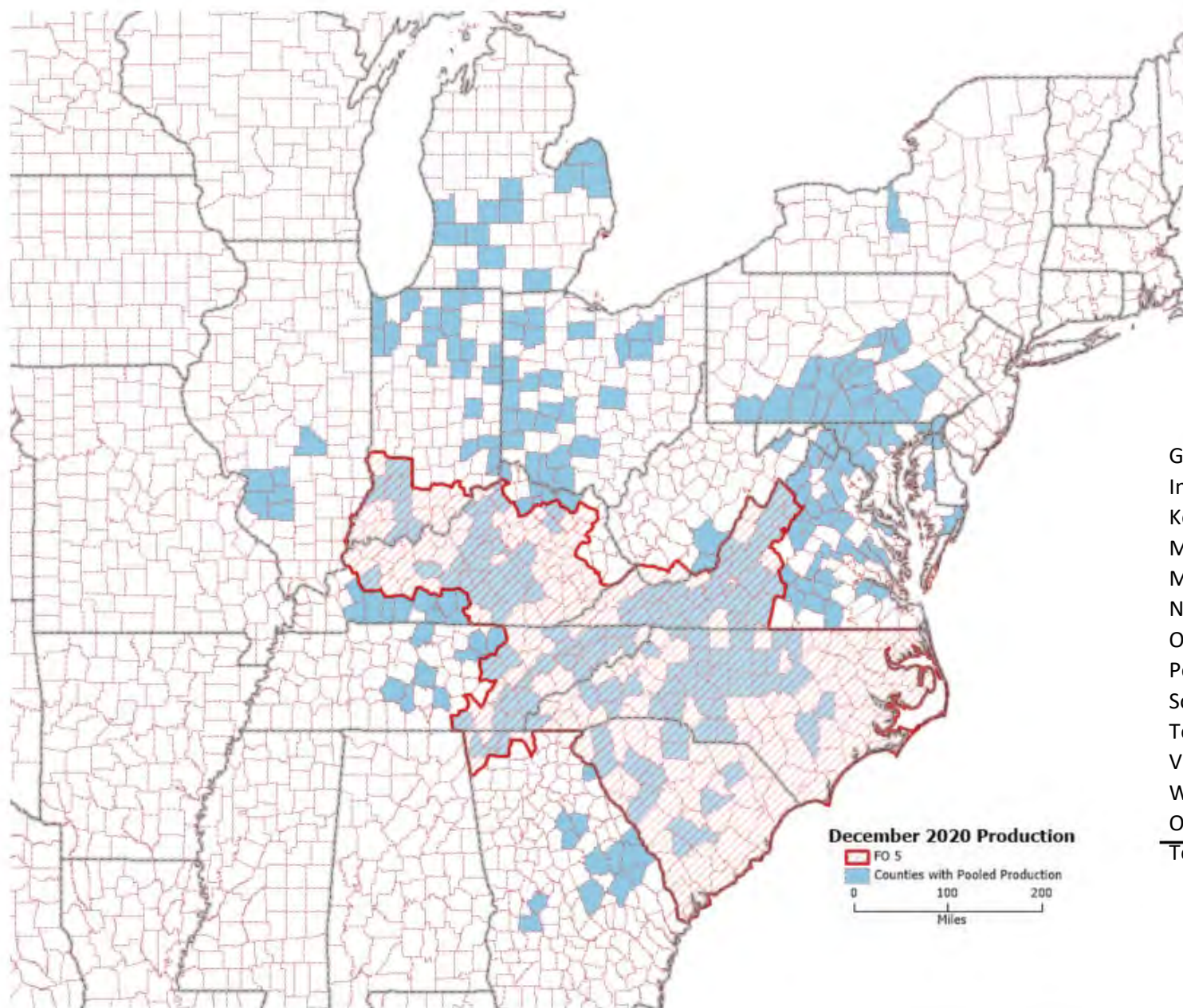

<b>Total Pounds by State</b>	
Georgia	34,324,075
Indiana	41,769,024
Kentucky	40,917,084
Maryland	13,811,347
Michigan	50,383,894
North Carolina	77,308,174
Ohio	29,306,802
Pennsylvania	41,285,137
South Carolina	14,635,598
Tennessee	28,053,619
Virginia	122,131,436
West Virginia	1,380,720
Other	14,505,222
<b>Total</b>	<b>509,812,132</b>

Restricted states include: Delaware, Illinois, New York

Each Federal Milk Market Order may present data differently while maintaining confidentiality. Differences among the maps reflect this.

Producer Milk by County - December 2020

Florida Marketing Area – FO 6

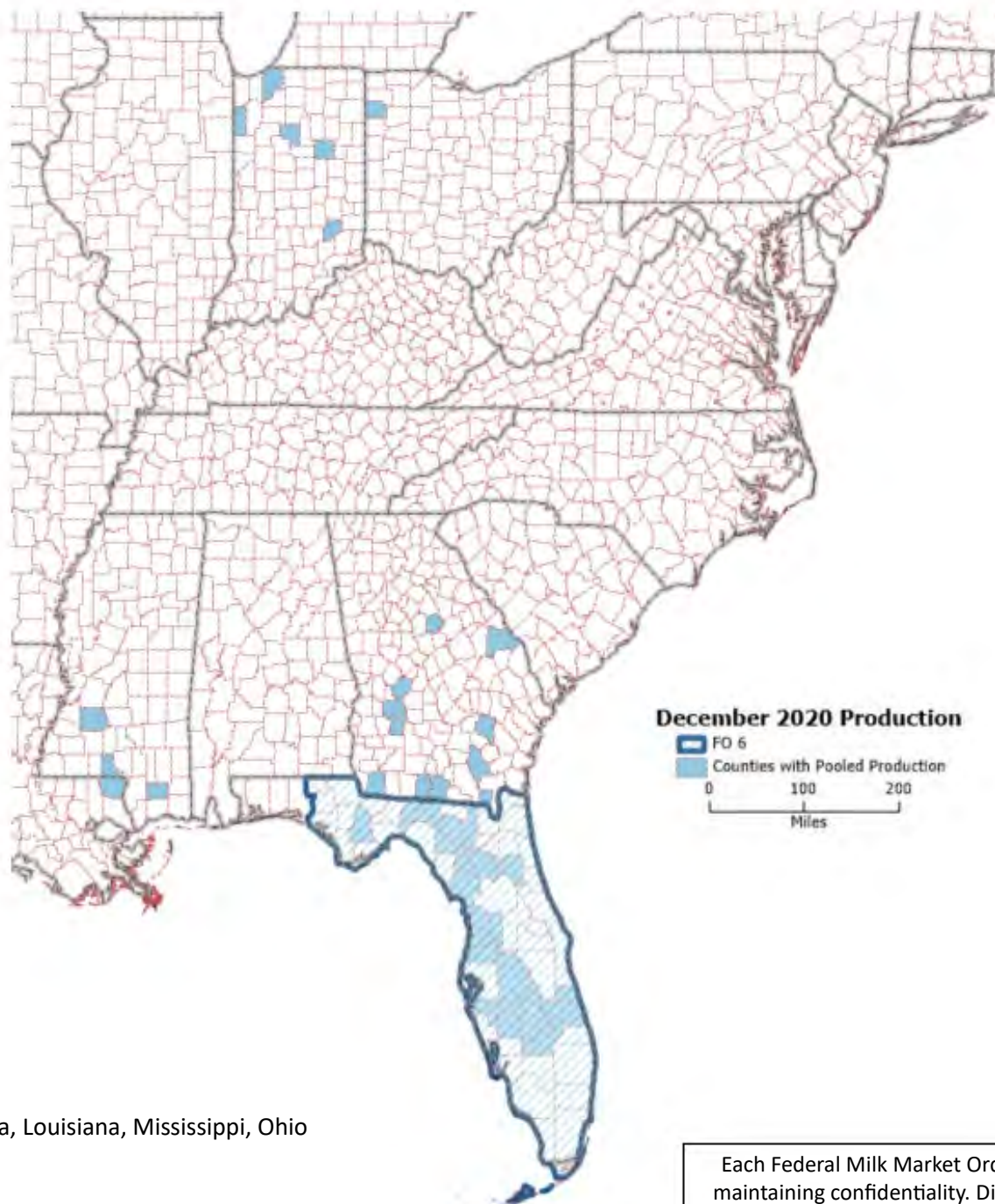

<b>Total Pounds by State</b>	
Florida	169,339,560
Georgia	37,182,666
Other	9,813,053
<b>Total</b>	<b>216,335,279</b>

Restricted states include: Indiana, Louisiana, Mississippi, Ohio

Each Federal Milk Market Order may present data differently while maintaining confidentiality. Differences among the maps reflect this.

Producer Milk by County - December 2020  
 Southeast Marketing Area – FO 7

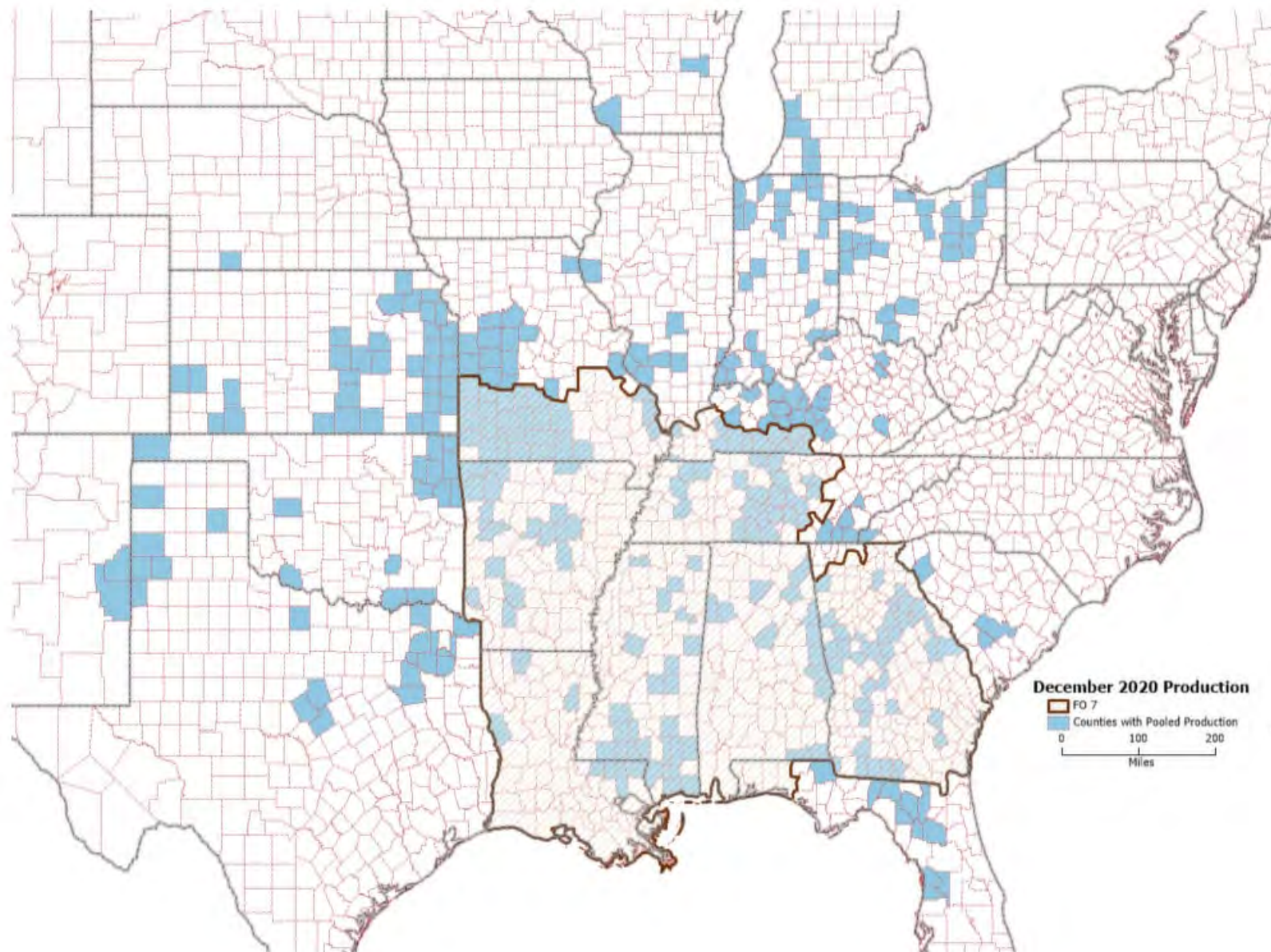

<b>Total Pounds by State</b>	
Alabama	3,604,940
Georgia	80,758,465
Illinois	8,001,577
Indiana	53,645,776
Kentucky	33,919,959
Louisiana	10,438,548
Mississippi	9,558,220
Ohio	716,151
Tennessee	15,724,737
Texas	65,269,625
Other	128,483,574
<b>Total</b>	<b>410,121,572</b>

Restricted states include: Arkansas, Florida, Kansas, Michigan, Missouri, Nebraska, New Mexico, North Carolina, Oklahoma, South Carolina, Wisconsin

Each Federal Milk Market Order may present data differently while maintaining confidentiality. Differences among the maps reflect this.

Producer Milk by County - December 2020

Upper Midwest Marketing Area – FO 30

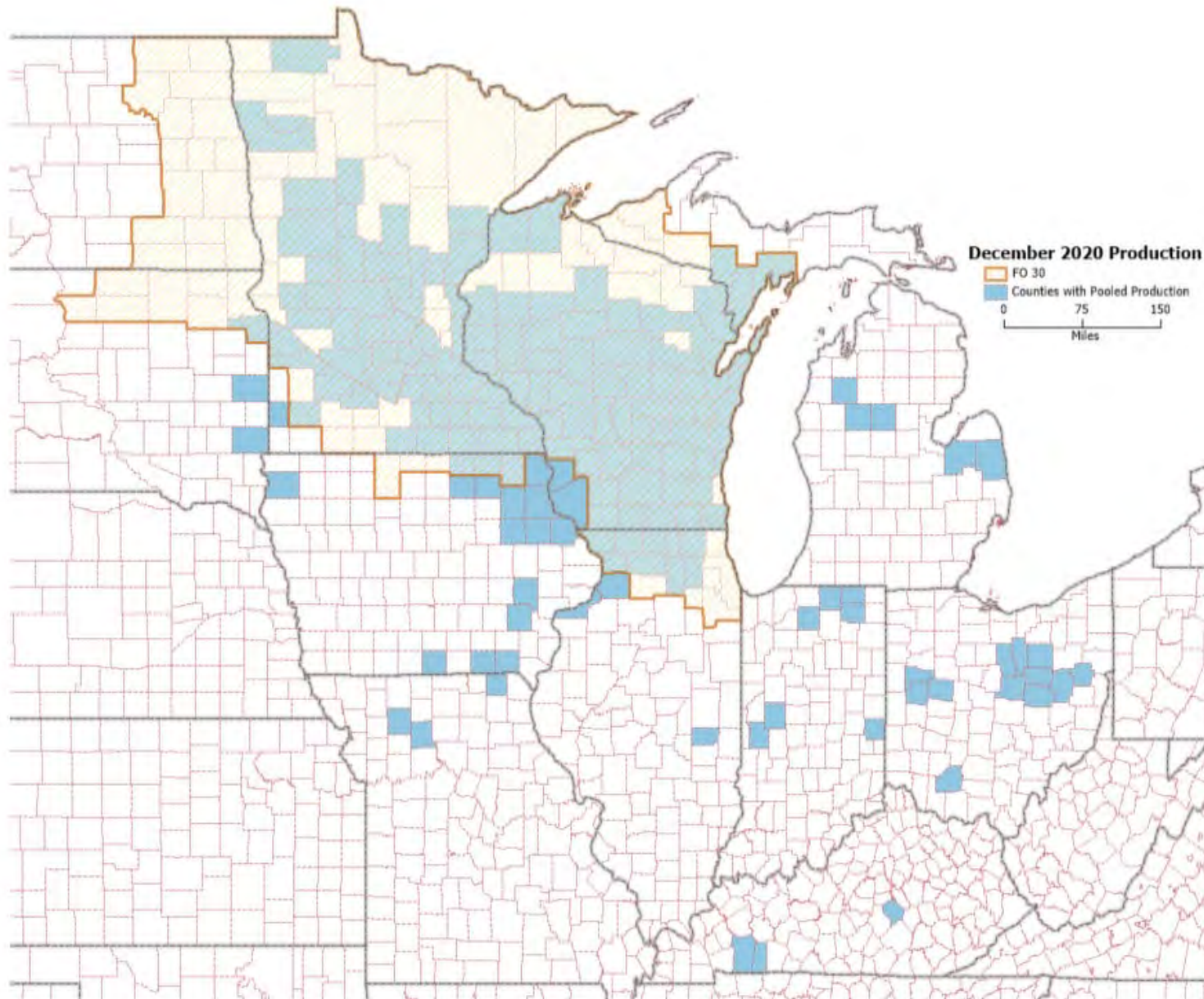

<b>Total Pounds by State</b>	
Colorado	50,684
Illinois	25,510,741
Indiana	2,564,872
Iowa	123,413,051
Kentucky	96,701
Michigan	9,050,462
Minnesota	412,993,475
Missouri	1,073,385
Nebraska	18,391,860
North Dakota	8,002,675
Ohio	999,563
South Dakota	157,523,530
Wisconsin	987,734,344
Other	395,105
<b>Total</b>	<b>1,747,800,448</b>

Restricted states include: Arizona, Oklahoma

Each Federal Milk Market Order may present data differently while maintaining confidentiality. Differences among the maps reflect this.

Producer Milk by County - December 2020  
 Central Marketing Area – FO 32

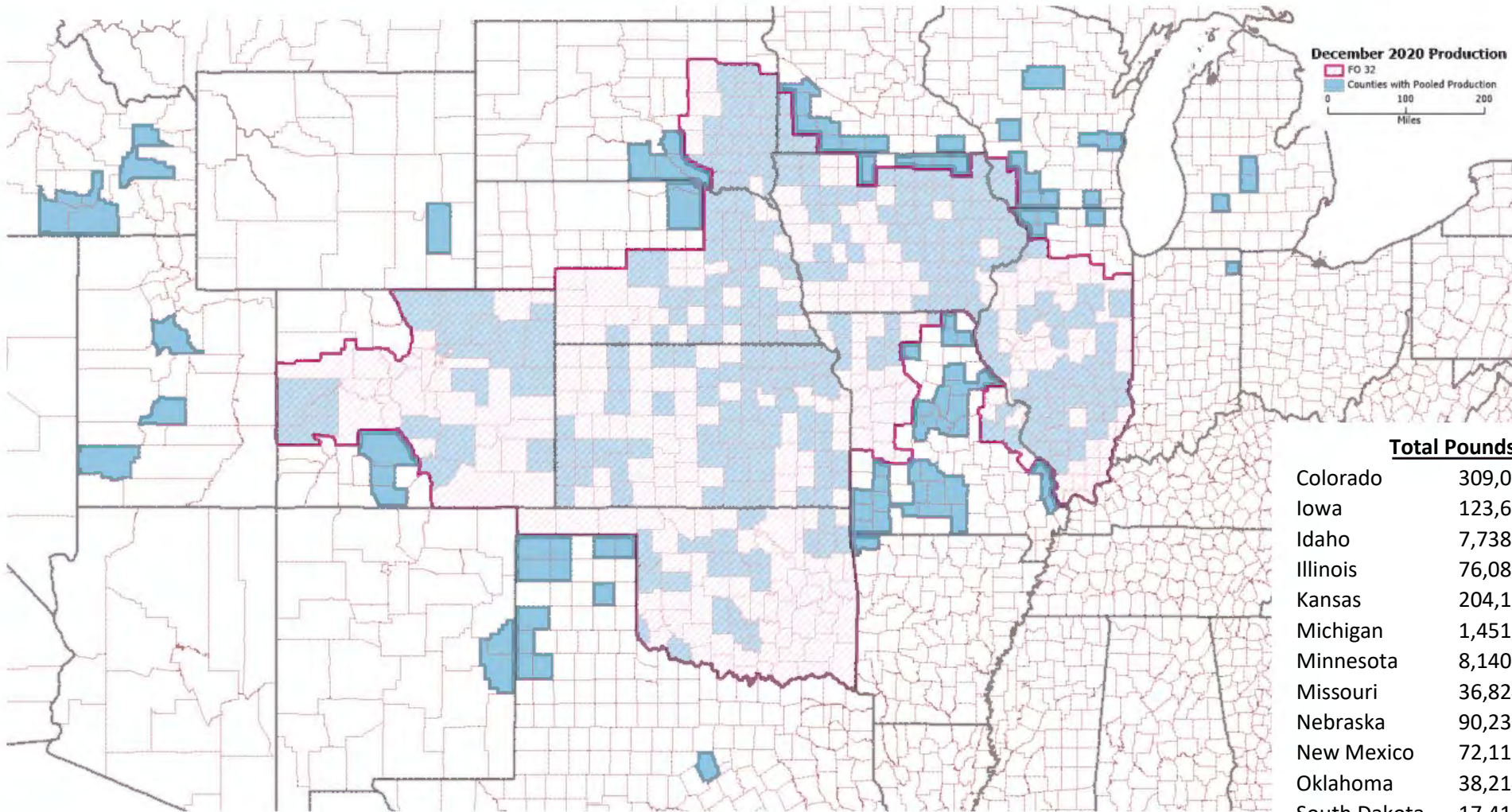

<b>Total Pounds by State</b>	
Colorado	309,076,491
Iowa	123,616,362
Idaho	7,738,784
Illinois	76,082,354
Kansas	204,163,546
Michigan	1,451,386
Minnesota	8,140,119
Missouri	36,824,599
Nebraska	90,235,436
New Mexico	72,115,732
Oklahoma	38,214,750
South Dakota	17,411,712
Texas	76,245,885
Utah	3,411,146
Wisconsin	20,560,581
Other	276,867
<b>Total</b>	<b>1,085,565,750</b>

Restricted states include: Arkansas, Indiana, Wyoming

Each Federal Milk Market Order may present data differently while maintaining confidentiality. Differences among the maps reflect this.

Producer Milk by County - December 2020  
 Mideast Marketing Area – FO 33

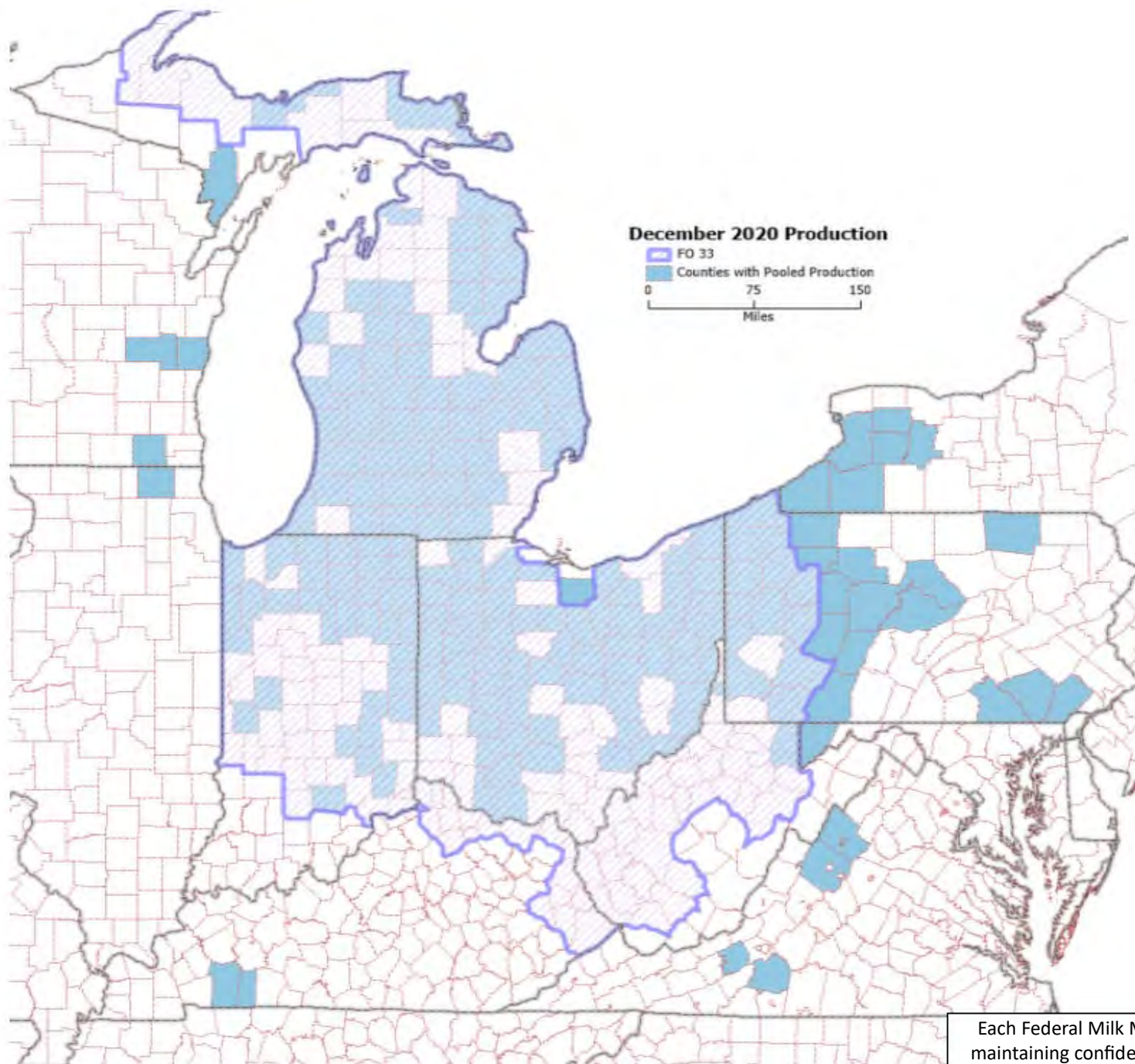

<b>Total Pounds by State</b>	
Illinois	1,548,120
Indiana	254,146,636
Kentucky	589,165
Maryland	2,802,318
Michigan	679,641,706
New York	44,768,913
Ohio	346,134,684
Pennsylvania	82,511,173
Virginia	4,375,448
West Virginia	1,034,096
Wisconsin	3,262,305
<b>Total</b>	<b>1,420,814,564</b>

Each Federal Milk Market Order may present data differently while maintaining confidentiality. Differences among the maps reflect this.



Producer Milk by County - December 2020  
 California Marketing Area – FO 51

<b>Total Pounds by State</b>	
California	1,930,985,195
Nevada	67,476,361
Other	2,808,533
<b>Total</b>	<b>2,001,270,089</b>

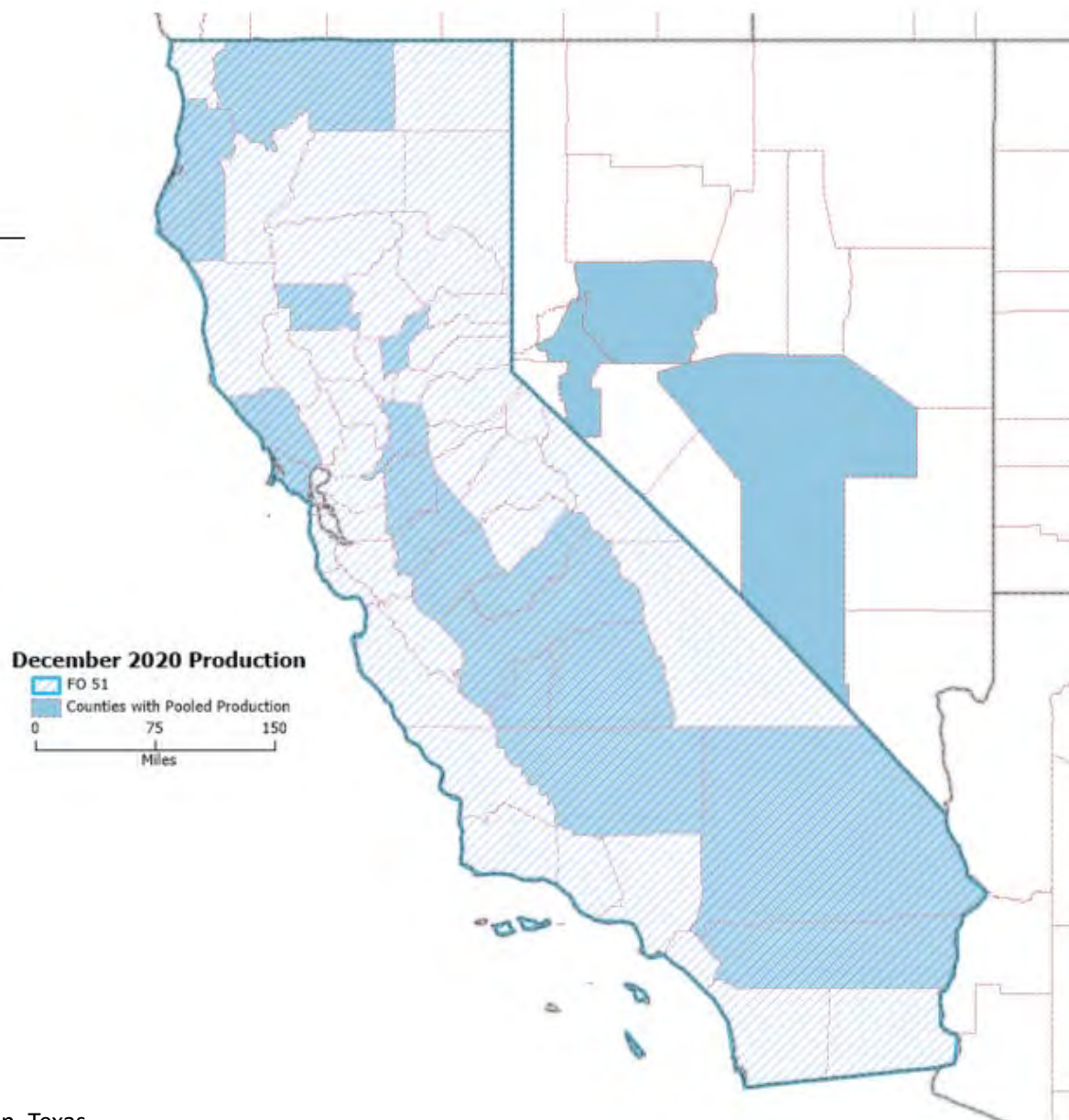

Restricted states include: Idaho, Oregon, Texas

Each Federal Milk Market Order may present data differently while maintaining confidentiality. Differences among the maps reflect this.

Producer Milk by County - December 2020  
 Pacific Northwest Marketing Area – FO 124

**December 2020 Production**  
 FO 124  
 Counties with Pooled Production  
 0 50 100  
 Miles

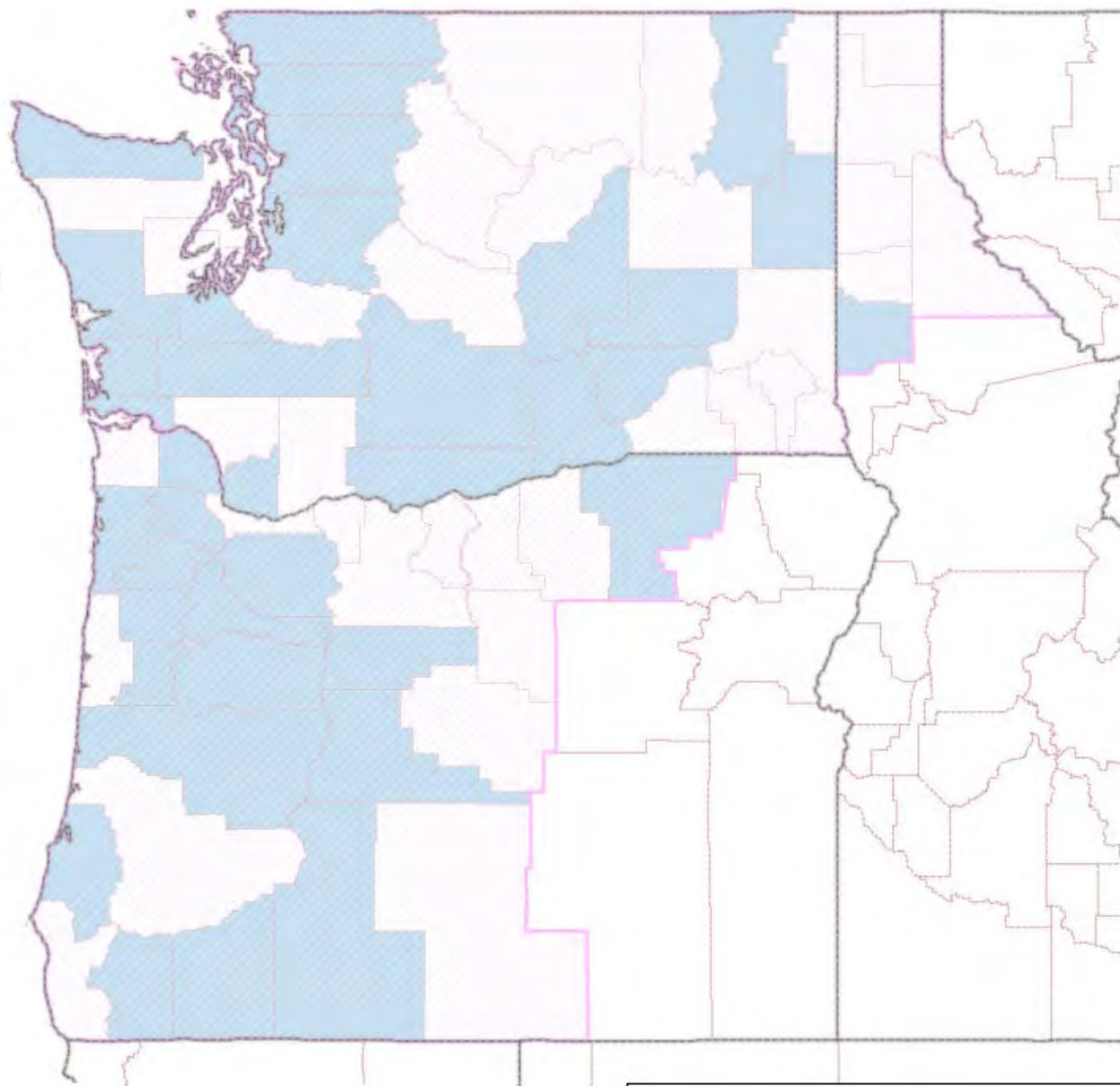

<b>Total Pounds by State</b>	
Oregon	67,816,844
Washington <sup>2/</sup>	542,833,681
<b>Total</b>	<b>610,650,525</b>

<sup>2/</sup>Restricted ID included with WA

Each Federal Milk Market Order may present data differently while maintaining confidentiality. Differences among the maps reflect this.

Producer Milk by County - December 2020  
 Southwest Marketing Area – FO 126

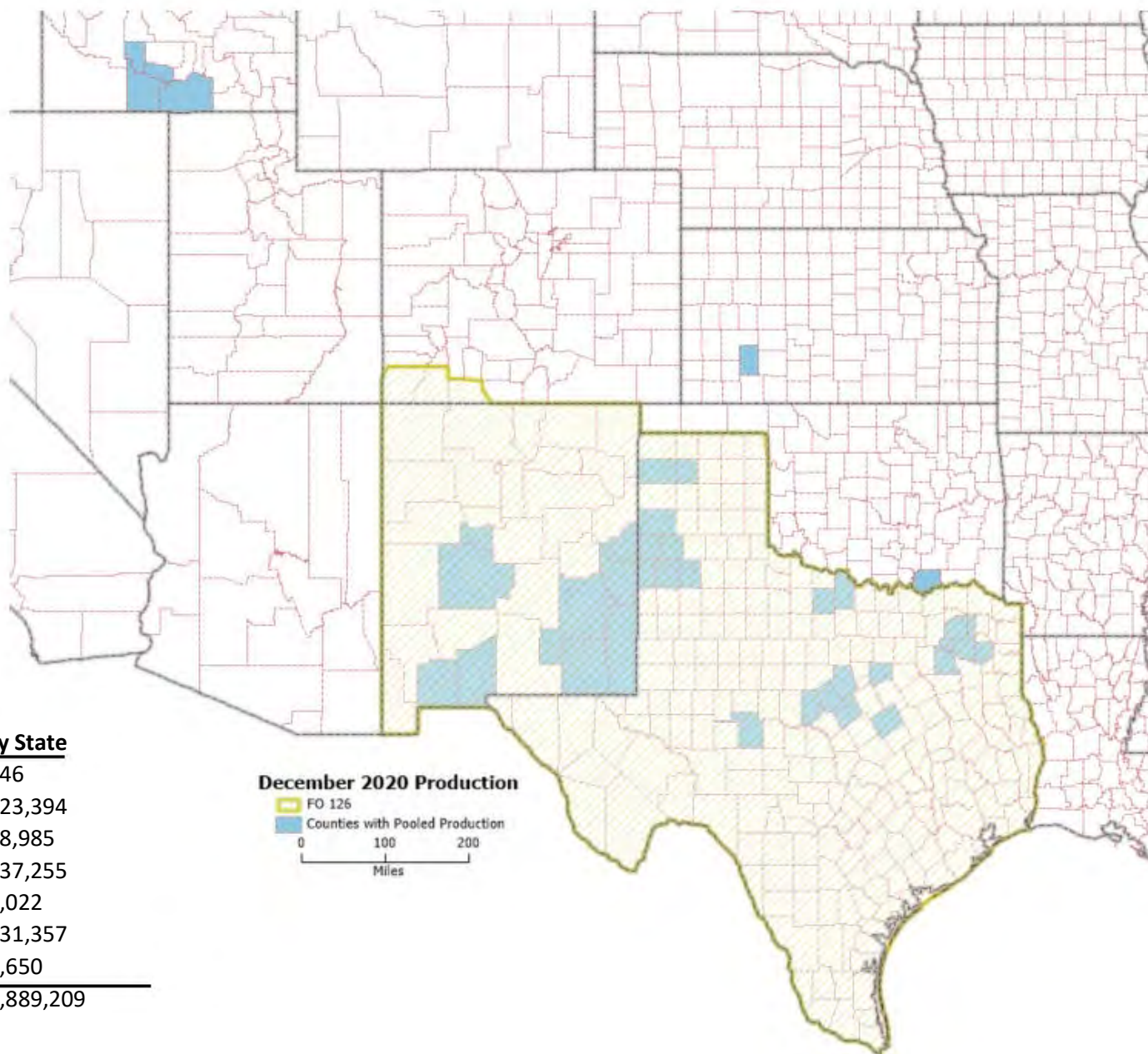

**Total Pounds by State**

Colorado	752,546
Idaho	166,023,394
Kansas	27,688,985
New Mexico	214,337,255
Oklahoma	5,164,022
Texas	637,931,357
Other	4,991,650
<b>Total</b>	<b>1,056,889,209</b>

Restricted states include: Arizona, Nebraska, Utah

Each Federal Milk Market Order may present data differently while maintaining confidentiality. Differences among the maps reflect this.

Producer Milk by County - December 2020

Arizona Marketing Area – FO 131

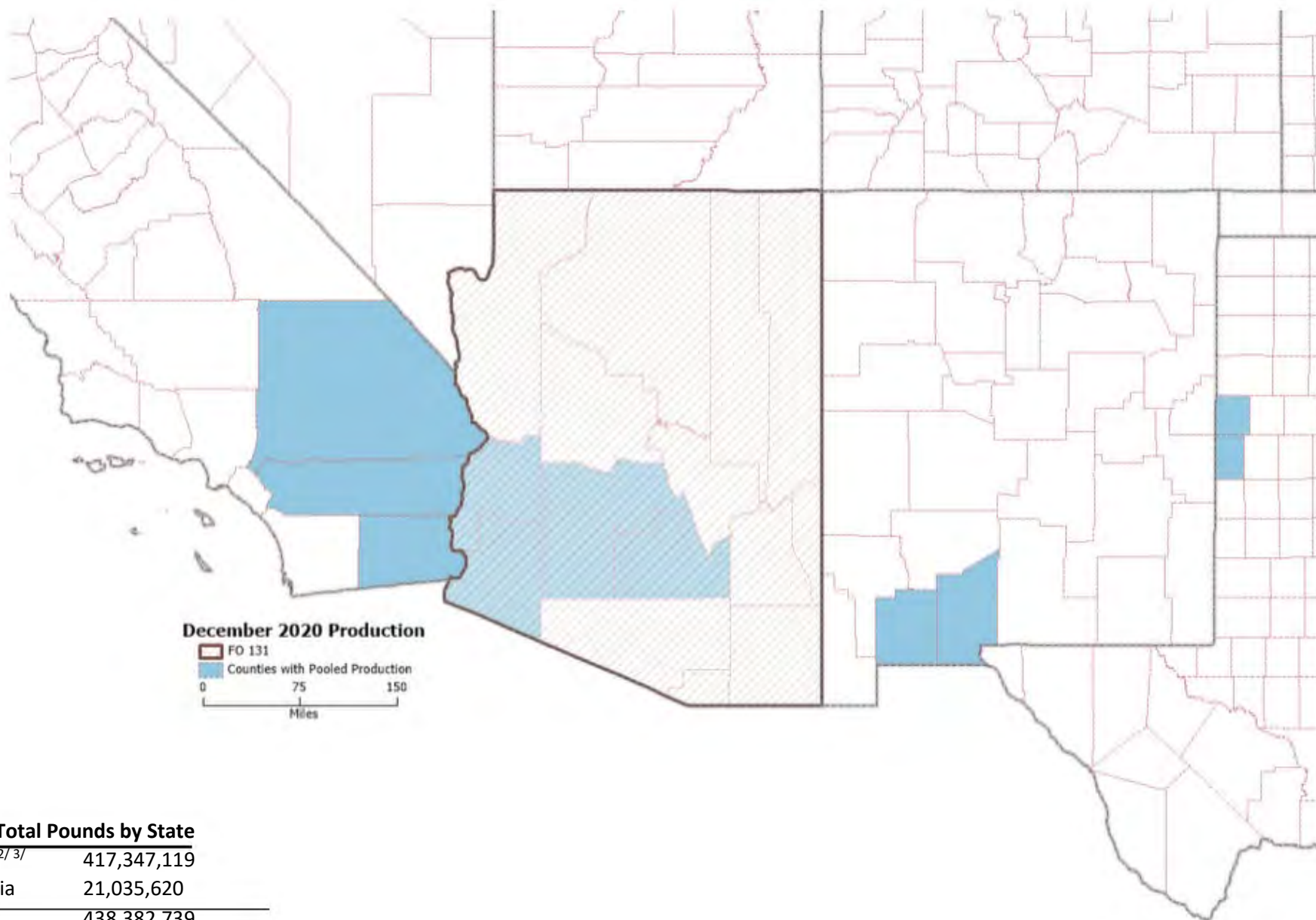

**Total Pounds by State**

Arizona <sup>2/3/</sup>	417,347,119
California	21,035,620
<b>Total</b>	<b>438,382,739</b>

<sup>2/</sup>Restricted TX included in AZ

<sup>3/</sup>Restricted NM included in AZ

Each Federal Milk Market Order may present data differently while maintaining confidentiality. Differences among the maps reflect this.